

**Mais...**  
**c'est le joli**  
**mois de**  
**Mai..!**

**Une fantaisie printanière**  
**pour flûte et piano**  
**de**  
**Jean Froidevaux**

*A Fabienne Sulser*

Mais...

c'est le joli mois de

Mai..!

Une fantaisie printanière  
sur une ancienne chanson  
française pour flûte et piano

de

Jean Froidevaux

# Mais...c'est le joli mois de mai !

A Madame Fabienne Sulser

Jean Froidevaux

Tendre et joyeux  $\text{♩} = 72$

Flûte

Fl.

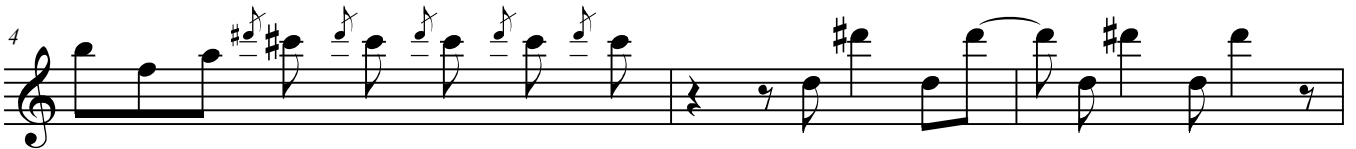

Fl.

Fl.

Fl.

Fl.

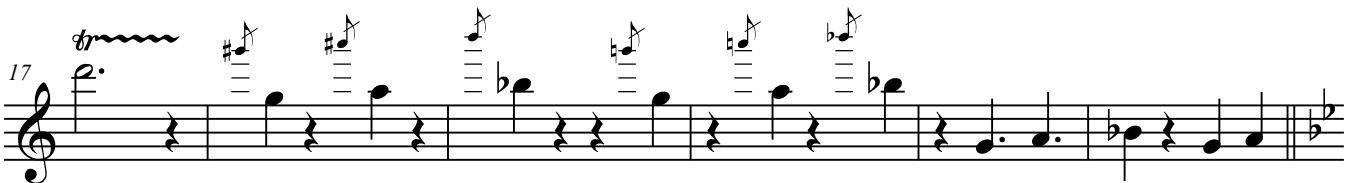

Fl.

Pno.

28

Fl.

Pno.

33

Fl.

Pno.

38

Fl.

Pno.

43

Fl.

Pno.

C'est le joli mois de mai

48

Fl.

Pno.

53

Fl.

Pno.

58

Fl.

Un peu plus lent mais ferme  $\text{♩} = 132$

*p* *mf*

Pno.

62

Fl.

Pno.

4

C'est le joli mois de mai

Fl. 65

Pno. 65

Fl. 67

Pno. 67

Fl. 70

Pno. 70

Fl. 73

"Dansant"

*mf*

Pno. 73

77

Fl.

Pno.

80

Fl.

Pno.

84

Fl.

*cresc.*

Pno.

87

Fl.

Pno.

C'est le joli mois de mai

6

Fl. 89

Pno. 89

Fl. 91

Pno. 91

Fl. 93

Fl. 97

Fl. 100

Fl. 104

121

Fl.

Pno.

125

Fl.

Pno.

129

Fl.

*ff*

*mp*

Pno.

133

Fl.

*mf*

Pno.

Les interprètes font revivre une partition qui serait, sans eux, demeurée dans le silence. Ils sont donc de véritables co-créateurs. Dans cet esprit le compositeur n'a donné qu'un minimum d'indications. Il encourage les solistes à rechercher et à déterminer le phrasé des contours mélodiques, à placer les nuances aux endroits qu'ils jugent adéquats et à décider des moments où il est bon d'accélérer ou de ralentir le mouvement.

# Mais...c'est le joli mois de mai !

Flûte

A Madame Fabienne Sulser

Jean Froidevaux

Tendre et joyeux  $\text{♩} = 72$

4

8 *flatter.*

12

15

19

24

30

36

42

48

54

*p*

60 **Un peu plus lent mais ferme** ♩ = 132

3 3 3 3 3 3

64

3 3 3 3 3 3 *fermata*

67

3 3 3 3 3 3

70

3 3 3 3 3 3

73

*acc.*

77

*acc.*

81

3 3 *cresc.* 3 3 3

85

3 3 3 3 3 3

88

3 3 3 3 3 3 *(b)* 3

91

*fermata* *rubato* *fermata*

93

3 3 3 3 3 3

C'est le joli mois de mai

97

100

104

109

112

115

118

123

130

136

142

147