

La Flûte Magique

Huit petites pièces
pour flûte à bec
avec accompagnement de piano
de
Jean Froidevaux

La Flûte Magique

Huit petites pièces pour flûte à bec

avec accompagnement de piano

de

Jean Froidevaux

SOMMAIRE :

1. Il était une fois ...	page	2
2. Daphnis charme les nymphes		4
3. Papillon danse !		7
4. Le bon berger		10
5. L'oiseau bleu		13
6. Le joueur de flûte de Hamelin		16
7. Pan et syrinx		21
8. Radha et Krishna		26

Destinées aux élèves de flûte douce qui cherchent à se présenter en audition, ces pièces sont relativement facile à jouer. L'accompagnement de piano, par contre, est plus exigeant et harmoniquement plus subtile.

Un même motif mélodique, facilement identifiable au début des deux premières pièces, sert de « fil conducteur » reliant les différents morceaux.

Flûte no 1 (première page blanche)

La Flûte magique

1. Il était une fois...

A Sarah Mietta

Jean Froidevaux

♩ = 112

Flûte

mf

Piano

mf

Fl.

cresc.

Pno.

cresc.

Fl.

mf

Pno.

mf

13
Fl. *cresc.*

Pno. *cresc.*

17
Fl.

Pno.

21
Fl. *dim.* *mf*

Pno. *dim.* *mf*

26
Fl. *cresc.* *f*

Pno. *cresc.* *f*

2. Daphnis charme les nymphes

A Aurèle Pulfer

♩ = 120

21 *p*

Fl.

Pno.

26

Fl.

Pno.

31

Fl.

Pno.

36

Fl.

Pno.

3. Papillon danse !

A Madame Marianne Fiaux-Blanc

$\text{♩} = 132$ Léger et sautillant

Flûte

Piano

mf

Fl.

Pno.

mf

Fl.

Pno.

f

18

Fl. *p*

Pno. *p*

23

Fl. *cresc.*

Pno. *cresc.*

27

Fl. *f*

Pno. *f*

32

Fl. *mf*

Pno. *mf*

37

Fl.

Pno.

43

Fl.

Pno.

48

Fl.

Pno.

4. Le bon berger

A Madame Nelly Bellot

♩ = 144 Bien lié et phrasé

Flûte

Piano

mf

Fl.

Pno.

mf

Fl.

Pno.

p *mf*

16

Fl.

Pno.

p

21

Fl.

Pno.

cresc.

f

26

Fl.

Pno.

dim.

31

Fl.

Pno.

p

mf

p

mf

36

Fl.

Pno.

41

Fl.

Pno.

dim.

46

Fl.

Pno.

pp

rit.

5. L'oiseau bleu

A Monsieur Manuel Bas

Jean Froidevaux

♩ = 132 **Très coulant et lié**

Flûte

Piano

mf *mf* (m.d.) (m.d.)

Ped. ———— * Ped. ———— * *simil.*

Fl.

Pno.

Fl.

Pno.

19

Fl. *cresc.*

Pno. *cresc.*

25 *f* Animer

Fl. *f* Animer

Pno. *f* Animer

30

Fl. *mf*

Pno. *dim.* *p*

35

Fl.

Pno.

Plus calme

40

Fl.

mf

Pno.

mf

*red. * simil.*

45

Fl.

Pno.

50

Fl.

Pno.

55

Fl.

dim. *p*

Pno.

dim. *p*

6. Le joueur de flûte de Hamelin

A Madame Ruth Sturzenegger

$\text{♩} = 196$ **Mystérieux et angoissant**

Flûte

Piano

Fl.

Pno.

5 *tr* *tr* souffler très fort sur do (harmoniques)

sfz *sfz* *p*

Fl.

Pno.

9 *tr* *mf* *mf*

Avec entrain

13

Fl.

Pno.

mf Avec entrain

18

Fl.

Pno.

24

Fl.

Pno.

p *mf*

29

Fl.

Pno.

f

34

Fl.

dim.

Pno.

dim.

39

Fl.

Plus lent

p

Pno.

Plus lent

p

44

Fl.

Accélérer

mf

f

Pno.

Accélérer

mf

f

49

Fl.

tr

Pno.

ff

rit.

A tempo

Fl. *f* A tempo

Pno. *f*

Fl. *f*

Pno. *f*

Fl. *mf*

Pno. *mf*

Fl. *f*

Pno. *f*

68

Fl.

Pno.

72

Fl.

dim.

Pno.

dim.

76

Fl.

p rit.

Pno.

p

pp

7. Pan et Syrinx

A Madame Catherine Lammers

$\text{♩} = 102$ *avec charme et espièglerie*

Flûte

Piano

f *p* *f* *p*

Fl.

Pno.

mf *mf*

Fl.

Pno.

mf *en hésitant a tempo* *mf* *en hésitant a tempo*

13

Fl.

Pno.

Ped. - - - - *

17

Fl.

Pno.

f

Ped. - - - - *

21

Fl.

Pno.

mp *mf*

25

Fl.

Pno.

Ped. - - - - * Ped. - - - - *

Fl. 29

Pno. 29

f

ped. - - - - * *ped.* - - - - *

Fl. 33

Pno. 33

p *m.g.*

p

en hésitant

Fl. 36

Pno. 36

a tempo

mf

a tempo

en hésitant *mf en dehors*

Fl. 40

Pno. 40

44

Fl.

Pno.

48

Fl.

Pno.

p *cresc.*

p
en dehors

52

Fl.

Pno.

cresc.

56

Fl.

Pno.

f *p* *cresc.*

f *p* *cresc.*

60 *augmenter et accélérer petit à petit*

Fl. *f* *p*

Pno. *f*

65

Fl. *f* *ff*

Pno. *f* *ff*

8. Radha et Krishna

A Madame Béatrice Berthoud

$\text{♩} = 102$ *Souple et balancé*

Flûte

mf

Piano

p

Fl.

f

Pno.

f

Fl.

Pno.

13

Fl.

Pno.

mf

18

Fl.

Pno.

22

Fl.

Pno.

26

Fl.

Pno.

29

Fl.

cresc.

Pno.

cresc.

33

Fl.

f

Pno.

f *mf*

37

Fl.

p *mf*

Pno.

mf

41

Fl.

Pno.

45

Fl.

Pno.

49

Fl.

Pno.

53

Fl.

Pno.

rit. molto

V evey, le 5 mai, 2002

La Flûte Magique

Huit petites pièces
pour flûte à bec
avec accompagnement de piano
de
Jean Froidevaux

Flûte

La Flûte magique

1. Il était une fois...

A Sarah Mietta

112
♩ =

Jean Froidevaux

2. Daphnis charme les nymphes

Flûte

A Aurèle Pulfer

♩ = 120

mf

mf *cresc.*

f

mf *p*

p

f

3. Papillon danse !

A Madame Marianne Fiaux-Blanc

$\text{♩} = 132$ Léger et sautillant

4. Le bon berger

A Madame Nelly Bellot

144 **Bien lié et phrasé**

p

mf

p *cresc.*

f

dim. *mf*

dim.

pp *rit.*

5. L'oiseau bleu

A Monsieur Manuel Bas

132 Très coulant et lié

6. Le joueur de flûte de Hamelein

Flûte

A Madame Ruth Sturzenegger

Mystérieux et angoissant

$\text{♩} = 196$

p *sfz* *sfz* souffler très fort sur do (harmoniques)

p

mf

Avec entrain

mf *p* *mf* *f* *dim.*

- 7 -

36

43 **Plus lent**

p *mf*

50 *tr* **A tempo**

f

55

60

mf *f*

65

70

dim.

75

p *rit.*

7. Pan et Syrinx

A Madame Catherine Lammers

$\text{♩} = 102$ avec charme et espièglerie

f *p* *tr*

mf

mf *en hésitant* *a tempo*

f

mp *tr* *mf*

30

f *p*

35

en hésitant *a tempo*

mf

40

44

49

p *cresc.*

54

f *p* *cresc.*

59

augmenter et accélérer petit à petit

f *p*

64

f

8. Radha et Krishna

Flûte

A Madame Béatrice Berthoud

$\text{♩} = 102$ **Souple et balancé**

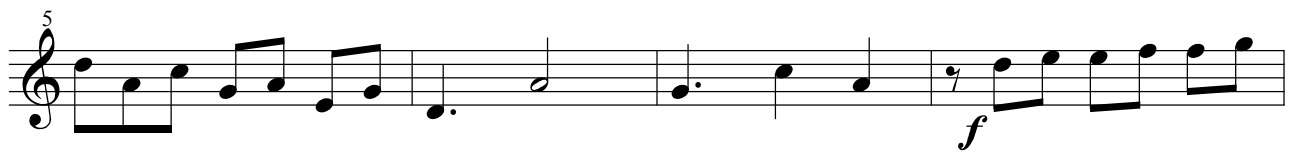

26

30

34

38

42

46

50

54
