

Au seuil de l'Inconnu

5 pièces pour
clarinette, trompette
et piano

de
Jean Froidevaux

**En couverture : «Au seuil de l'Inconnu»
Pastel de Ivan Falesitch**

Au seuil de l'Inconnu

5 pièces pour clarinette, trompette et piano

de Jean Froidevaux

1. Avançons	Page 3
2. Promesses	7
3. Réconfort	11
4. Exploration	14
5. Perspectives	19

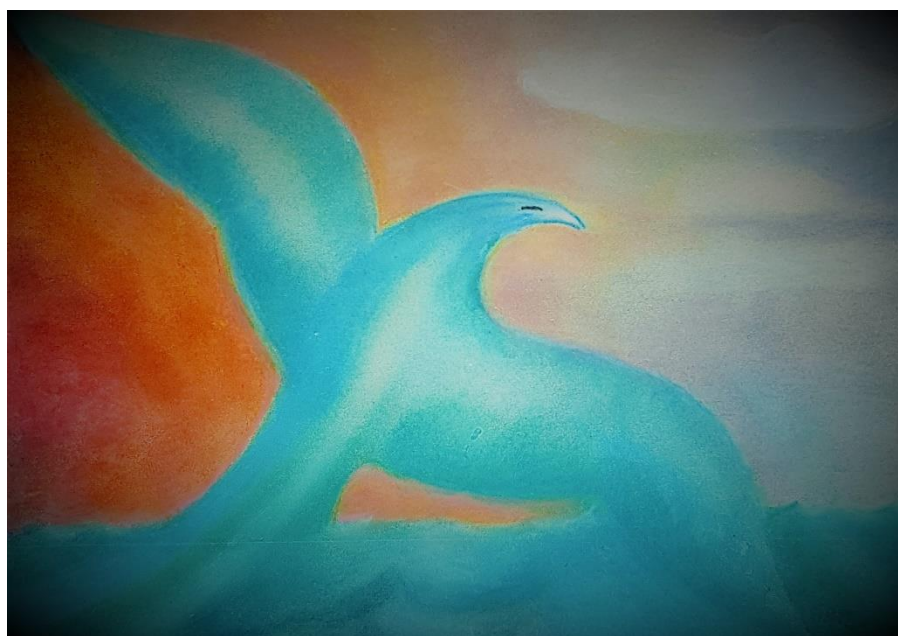

«Les ailes de la mer», pastel de Ivan Falesitch

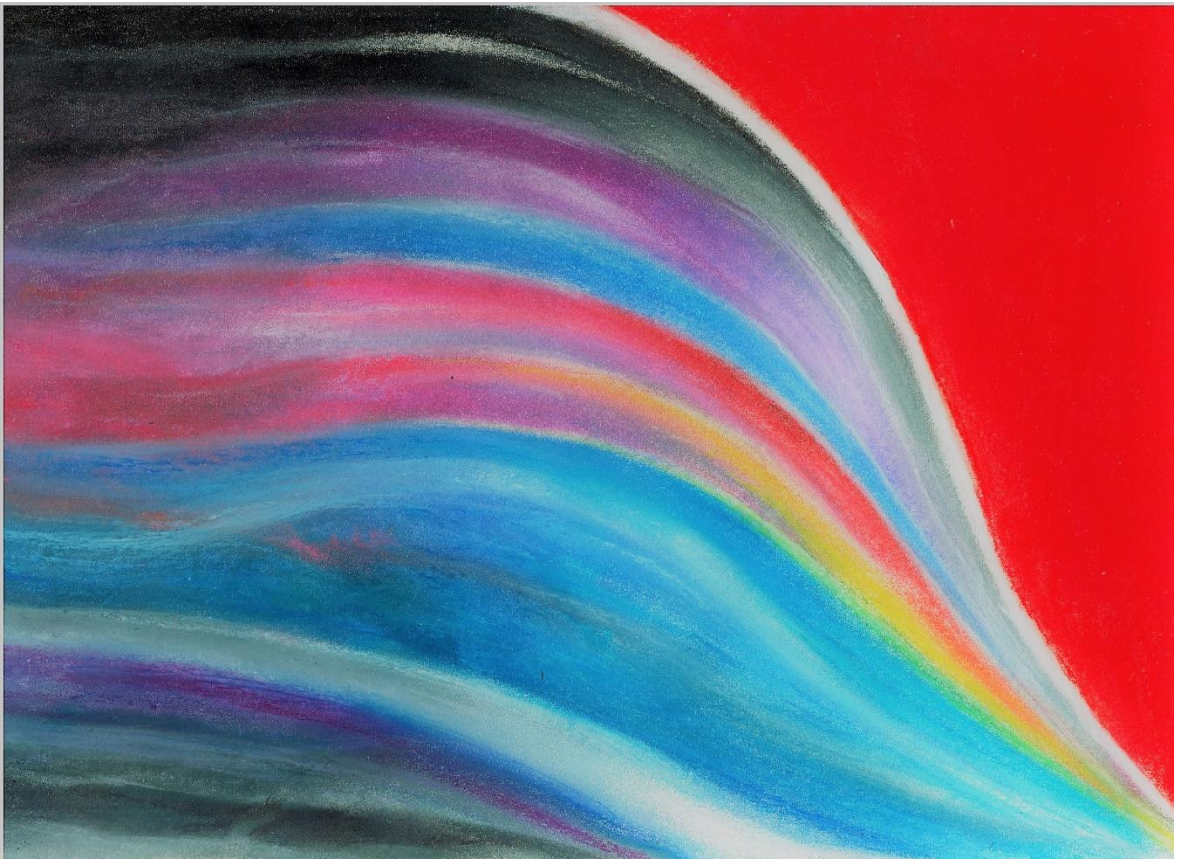

**«Avanti !»
Pastel de Ivan Falesitch**

Au Seuil de l'Inconnu

Score en ut

1. Avançons

Jean Froidevaux

Bien allant ♩ = 120

Clarinette si \flat

Trompette do

Piano

mp

mf

mf

Cl. Si \flat

Tpt. do

Pno.

mf

mf

mf

10

Cl. Sib

Tpt. do

Pno.

f *mp* *mf*

15

Cl. Sib

Tpt. do

Pno.

cresc. *cresc.* *cresc.*

20

Cl. Sib

Tpt. do

Pno.

mf

25

Cl. Sib

Tpt. do

Pno.

p *mf* *p* *p*

30

Cl. Sib

Tpt. do

Pno.

cresc. *cresc.* *cresc.* *cresc.* *cresc.*

35

Cl. Sib

Tpt. do

Pno.

mf *mf* *mf* *mf*

40

Cl. Sib

Tpt. do

Pno.

f

f

f

f

45

Cl. Sib

Tpt. do

Pno.

mf

mf

mf

p

2. Promesses

Jean Froidevaux

$\text{♩} = 88$

Clarinettes si \flat
mf *mp*

Trompette do
p *mf*

Piano
mf

Cl. Si \flat
5

Tpt. do
5

Pno.
5

Cl. Si \flat
10

Tpt. do
10

Pno.
10

un peu plus animé $\text{♩} = 84$

Cl. Sib

Tpt. do

Pno.

15

mp *mf*

15

mp *mf*

15

mf

Cl. Sib

Tpt. do

Pno.

19

mf *sf*

19

f *sf*

19

cresc. *sf*

Cl. Sib

Tpt. do

Pno.

$\text{♩} = 76$

23

mf

23

mf

23

p

28

Cl. Sib

Tpt. do

Pno.

32

Cl. Sib

Tpt. do

Pno.

37

Cl. Sib

Tpt. do

Pno.

«Espoir»

• Pastel de Ivan Falesitch

10

Cl. Sib

Tpt. do

Pno.

f *mf*

f *p*

f *p*

13

Cl. Sib

Tpt. do

Pno.

mf *f*

mf *f*

mf

17

Cl. Sib

Tpt. do

Pno.

mf

mf *p*

mf

21

Cl. Sib

Tpt. do

Pno.

25

Cl. Sib

Tpt. do

Pno.

p

29

Cl. Sib

Tpt. do

Pno.

4. Exploration

Jean Froidevaux

♩ = 100

Clarinettes en Sib

Trompette en Ut

Piano

mf *f*

mp *f*

mf *f*

Cl. (Sib)

Trp. (Ut)

Pno

mf

p *mf* *f*

mp *mf*

Cl. (Sib)

Trp. (Ut)

Pno

f

mf

f *mf*

17

Cl. (Sib) *p* *mf* *f*

Trp. (Ut) *mp* *mf* *f*

Pno *mp* *mf* *f*

22

Cl. (Sib) *p*

Trp. (Ut) *p*

Pno *p*

27

Cl. (Sib) *mp*

Trp. (Ut) *p* *mf*

Pno *mf*

32

Cl. (Sib)

Trp. (Ut)

Pno

f *f* *p* *f* *mf*

37

Cl. (Sib)

Trp. (Ut)

Pno

mf *p*

41

Cl. (Sib)

Trp. (Ut)

Pno

f *f*

46

Cl. (Sib)

Trp. (Ut)

Pno

mf

mf

mf

51

Cl. (Sib)

Trp. (Ut)

Pno

ff

mf

ff

mf

p

ff

p

**«Aaaaah»
Pastel de Ivan Falesitch**

5. Perspectives

Jean Froidevaux

Modéré ♩ = 90

Clarinettes sib

Trompette do

Piano

Measures 1-5. Clarinettes sib (f), Trompette do (mf), Piano (f, mf).

Cl. Sib

Tpt. do

Pno.

Measures 6-10. Cl. Sib (mf), Tpt. do (mf), Pno. (mf, p).

Cl. Sib

Tpt. do

Pno.

Measures 11-15. Cl. Sib (mp, f), Tpt. do (p, f), Pno. (mf, f).

5. Perspectives

17

Cl. Sib

Tpt. do

Pno.

p *mp* *p*

23

Cl. Sib

Tpt. do

Pno.

mf *f* *mf* *mf* *f*

29

Cl. Sib

Tpt. do

Pno.

f *f* *mf*

5. Perspectives

35

Cl. Sib

mf *p*

Tpt. do

p

Pno.

40

Cl. Sib

mf

Tpt. do

Pno.

mp *mf*

45

Cl. Sib

f

Tpt. do

f

Pno.

f

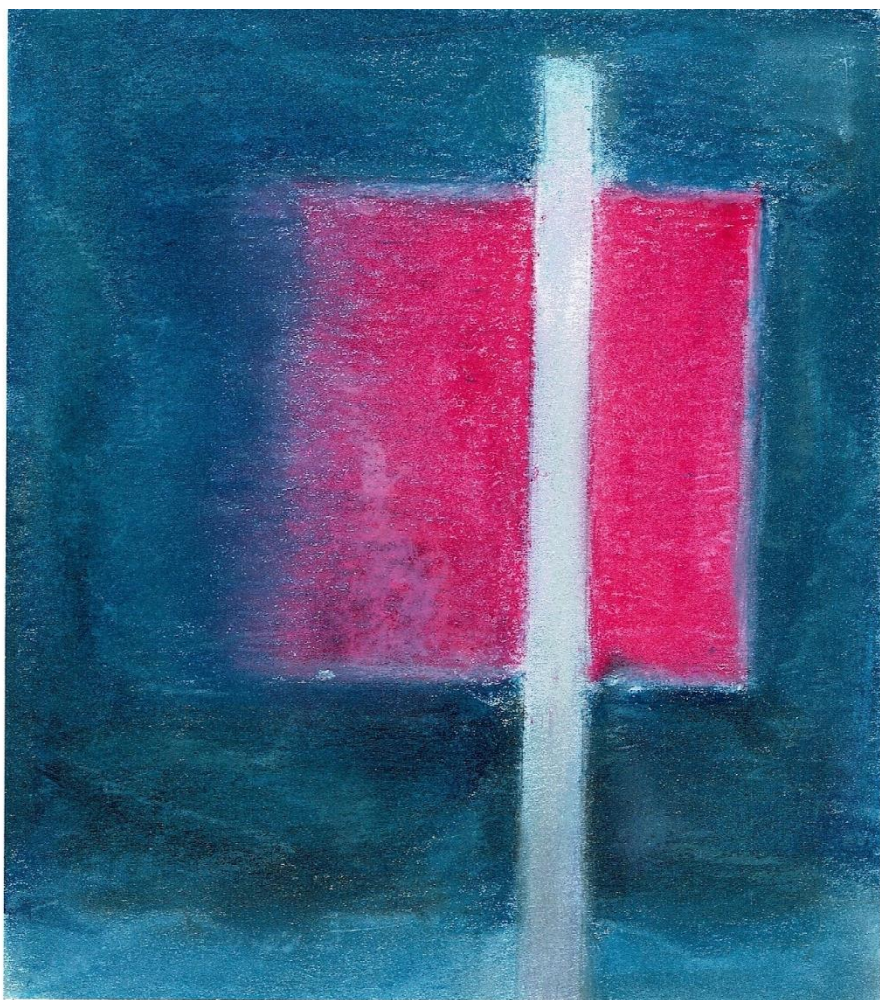

«Voilà»

Pastel de Ivan Falesitch

Au Seuil de l'Inconnu

Clarinette en Sib

1. Avançons

Jean Froidevaux

Bien allant ♩ = 120

mp

6

f

11

mp *mf* *cresc.*

16

mf

21

26

p *mf* *cresc.*

31

35

mf

40

f

45

mf

Au Seuil de l'Inconnu

Trompette en do

1. Avançons

Bien allant ♩ = 120

Jean Froidevaux

mf

5

10

15 *cresc.*

20

25 *p*

30 *cresc.*

35 *mf*

40 *f*

45 *mf*

2. Promesses

Jean Froidevaux

$\text{♩} = 88$

un peu plus animé $\text{♩} = 84$

2. Promesses

Jean Froidevaux

$\text{♩} = 88$

p *mf*

5

9

15

mp *mf*

$\text{♩} = 76$

20

f *sf* *mf*

24

30

36

f *mf*

3. Réconfort

Jean Froidevaux

Posé ♩ = 60

mf

7

f *mf*

12

mf *f* *mf*

18

24

p

30

Trompette en Sib

3. Réconfort

Jean Froidevaux

Posé $\text{♩} = 60$

p

7

f *p*

12

mf *f*

17

mf *p*

22

27

p

4. Exploration

Jean Froidevaux

♩. = 100

- Staff 1: *mf* and *f*
- Staff 2: *mf* and *f*
- Staff 3: *p*
- Staff 4: *f*
- Staff 5: *p*
- Staff 6: *mp* and *f*
- Staff 7: *f*
- Staff 8: *ff* and *mf*

Articulations include accents, slurs, and breath marks. The score concludes with a copyright symbol (©) and a final B-flat note.

4. Exploration

Jean Froidevaux

♩. = 100

mp f p

7 mf f mf

13 mf mp

19 mf f

25 p p mf

31 f p

38 mf

44 mf

50 ff mf p

©

5. Perspectives

Jean Froidevaux

Modéré ♩ = 90

2

f *mf*

8

mp

15

f *p* *mp*

22

mf *f*

28

mf *f*

35

mf *p* *mf*

42

f

5. Perspectives

Jean Froidevaux

Modéré ♩ = 90

mf

p

f p

mf f

mf

p 3

f