

# Trois nocturnes

pour les enfants venus  
des étoiles

pour  
violoncelle et piano

de  
Jean Froidevaux

# S. D. G.

Image du «Hubble-site» : A billowing tower of gas and dust rises from the stellar nursery known as the Eagle Nebula. This small piece of the Eagle Nebula is 57 trillion miles long (91.7 trillion km).

# Trois nocturnes

pour les enfants venus  
des étoiles

pour  
violoncelle et piano

de  
Jean Froidevaux

- |                                   |        |
|-----------------------------------|--------|
| 1. Berceuse                       | page 2 |
| 2. L'ange de la nuit te protégera | p. 6   |
| 3. Enfant des étoiles             | p. 10  |
| Partition pour violoncelle seul   | p. 15  |

# Trois nocturnes pour enfants venus des étoiles

## 1. Berceuse

à Madame Esther von Büren

Jean Froidevaux

$\bullet = 60$

Cello

Piano

Vc.

Pno.

Vc.

Pno.

Vc.

Pno.

*mf*

*rit.*

*a tempo*

*cresc.*

*f*

*pizz.*

*arco*

*p*

1. Berceuse

This musical score page contains four systems of music for Violin (Vc.) and Piano (Pno.).

53 *mf* en dehors en dehors

60 *V*

67 *pizz.* *arco* *V*

74 *pizz.* *arco* *V* *dim.*

Pno. *mf*

Pno. *p* *dim.*

Vevey, octobre 2002  
Révision juillet 2018

# 2. L'Ange de la nuit te protégera...

à Monsieur Dr. Basil Holtz

Jean Froidevaux

Calme ♩ = 88

Violoncelle

Piano

Vlc.

Pno

Vlc.

Pno

Animé  $\text{♩} = 100$ 

19

Vlc.

Pno

ff

ff

24

Vlc.

Pno

mf

f

mf

30

Vlc.

Pno

ff

ff

35

Vlc.

Pno

un peu plus lent  $\text{♩} = 88$

a tempo  $\text{♩} = 100$

40

Vlc.

Pno

*ff* *f* *mf*

45

Vlc.

Pno

50

Vlc.

Pno

*f* *ff*

55

Vlc.

Pno

*ff* *f* *mf*

**tempo primo** ♩ = 88

61 Vlc. Pno

68 Vlc. Pno

74 Vlc. Pno

81 Vlc. Pno

*mf*

*mp*

*pp*

*rit.*

*p*

*ppp.*

# 3. Enfant des étoiles

à Henri Aubert \*)

Jean Froidevaux

Allegretto ♩ = 132

Violoncelle

Piano

5

Vc.

*mf*

P.

11

Vc.

P.

17

Vc.

P.

*simile*

\*) Ce petit garçon de 3 ans et demi m'a transmis par sa mère le message suivant : 6 6 2 4 4 6 2 2 5 5 ö, que j'ai décodé comme suit : la ré fa fa la ré ré sol sol, ö signifiant que la suite et fin était libre.

23

Vc.

P.

*cresc.*

29

Vc.

P.

35

**Large** (♩ = c. 114)

Vc.

P.

*ff*

41

**Allegretto** ♩ = 132

Vc.

P.

*f* *mf* *p*

47

Vc.

P.

*mf*

53

Vc.

P.

60

Vc.

P.

*mf*

65

Vc.

P.

Large (♩ = c. 114)

70

Vc. *f*

P. *f*

Allegretto ♩ = 132

76

Vc. *mf*

P. *mp*

82

Vc.

P.

88

Vc.

P.

93

Vc.

P.

98

*rit.*

Vc.

P.

Vevey, le 4 mars 2011  
Révision : juillet 2018

env. 2 min. 30

## Trois nocturnes pour enfants venus des étoiles

## 1. Berceuse

Jean Froidevaux

à Madame Esther von Büren

$\text{♩} = 60$

4

*mf*

11

*cresc.*

19

*f* *pizz.* *arco* *p*

26

*p* *pizz.* *arco* *pizz.*

34

*arco* *V*

42

*mf* *pizz.* *f* 2

51

*arco* *mf*

59

*V*

68 *pizz.* *arco* *V*

77

*pizz.* *arco* *V* *dim.* *ppp*

# 2. L'Ange de la nuit te protégera...

à Monsieur Dr. Basil Holtz

Jean Froidevaux

Calme ♩ = 88

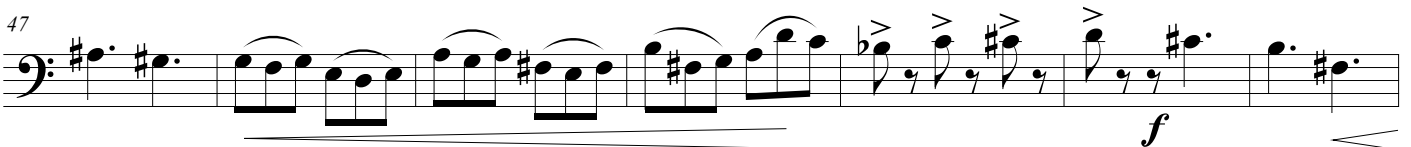
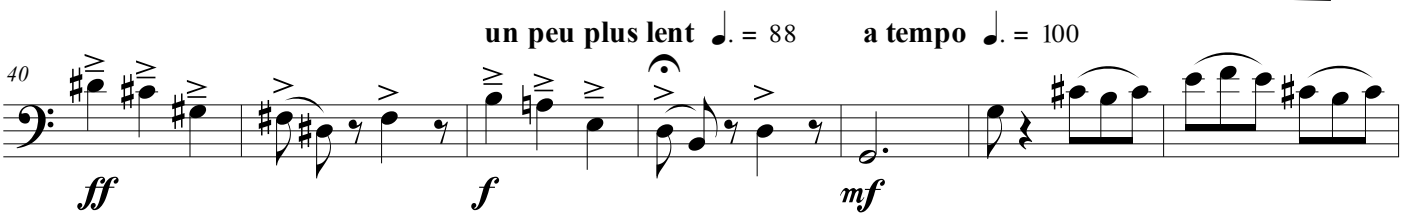
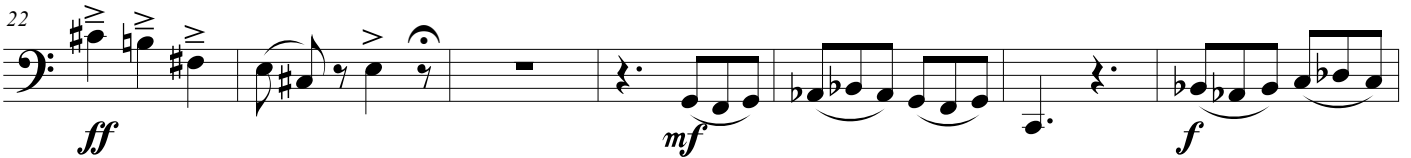
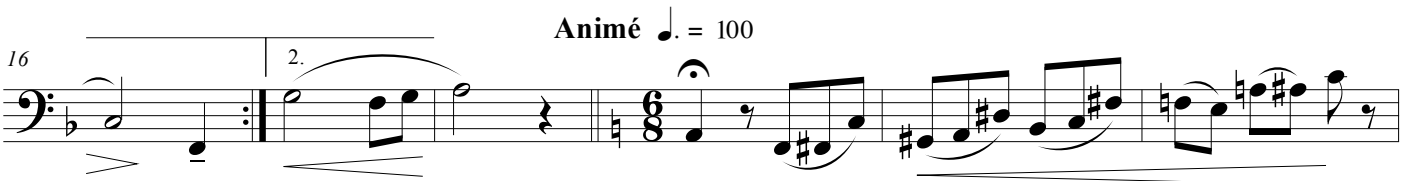

tempo primo ♩ = 88

60

67

75

83

## 3. Enfant des étoiles

à Henri Aubert \*)

Jean Froidevaux

Allegretto ♩ = 132

6

*mf*

12

20

*cresc.*

28

**Large** (♩ = c. 114)

35

*ff* *f*

43

**Allegretto** ♩ = 132

6

*mf* *mf*

56

64

\*) Ce petit garçon de 3 ans et demi m'a transmis par sa mère le message suivant : 6 6 2 4 4 6 2 2 5 5 ö, que j'ai décodé comme suit : la la ré fa fa la ré ré sol sol, ö signifiant que la suite et fin était libre.

70 **Large** (♩ = c. 114)

*f*

77 **Allegretto** ♩ = 132

*mf*

86

94 *rit.*

*rit.*