

Orchestre de droite :
Violoncelle II

1. Les enfants de l'ombre du passé
Los hijos de la sombra del pasado

Jean Froidevaux

accordage, env. 15 -20 sec.

A Moderato (♩ = c. 108)
leggiero

mf *mp*

cresc.

f
poco a poco piu marcato

rit. *espress.* *ff*

solo :

cantabile

C Plus vif (♩ = c. 124)
f *marcato pesante*

1. Les enfants de l'ombre du passé

41

45

49

53

57

61

65

69

fff

73

mf *p* **Moderato** (♩ = c. 116)

78

cresc.

82

85

88

rit.

E Patetico (♩ = c. 96)

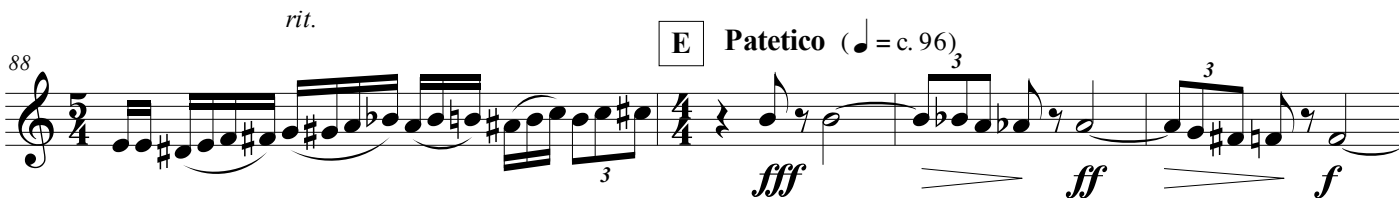

92

100

110

F poco marcato

119

124

G

133

rit.

Orchestre de droite :
Violoncelle II

LES ENFANTS DE ORIHUELA
2. Les fils et les filles de la lumière
2. *Los hijos y las hijas de la luz*

Jean Froidevaux

A Moderato (♩ = c. 108)
pizz.

B

C Amabile (♩ = 108)

30

34

68

72

76

80

84

G

92

96

100

Orchestre de droite :
Violoncelle II

LES ENFANTS DE ORIHUELA

3. Le soleil, la rose et l'enfant

3. El sol, la rosa y el nino

A Adagio $\text{♩} = 56$ pizz. *pp*

6 6

B plus coulant $\text{♩} = 64$ arco *f*

11 5

39 *rit. molto*

C Andante $\text{♩} = 84$

4 *mf*

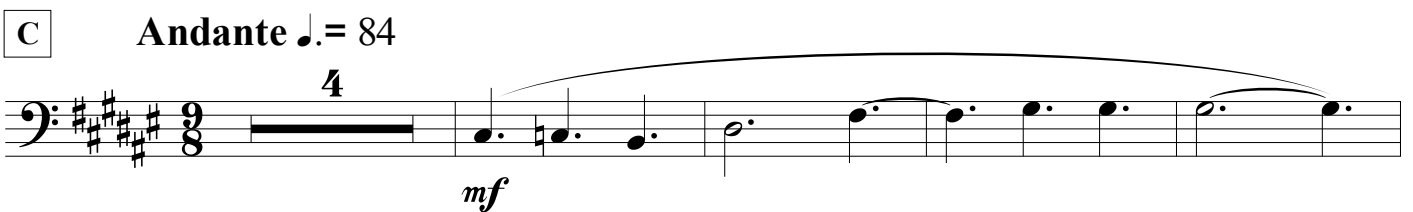

53

59

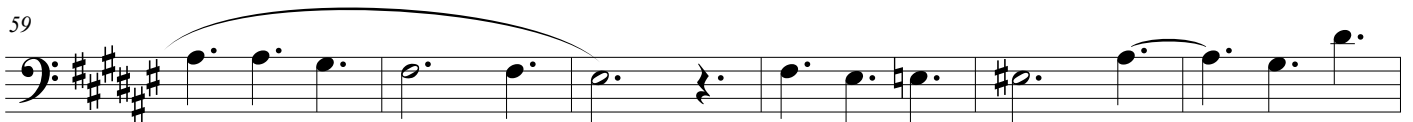

65

D Allegretto ♩. = 96

70

mf

76

82

88

E Andante ♩. = 72

marcato

mf

99

mf

103

pizz.

mf

107

F Allegretto ♩. = 96

110

arco

mf

116

125

134

G un peu plus lent ♩. = 90

143

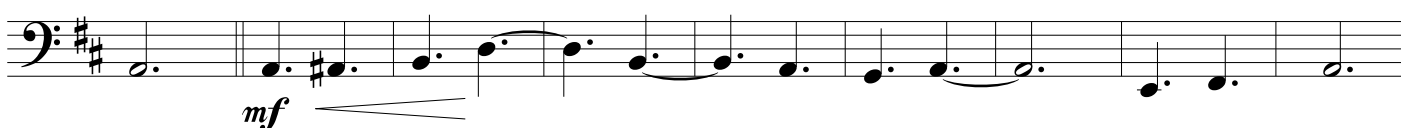

152

161

H ♩. = 64

169

178

pizz.

184

190

196

rit. molto arco

6

