

Les Anges se baladent toujours par deux

(Engel wandern immer zu zweit)
(Angels always wander along in pairs)

une fantaisie en deux parties
pour harpe et piano

de Jean Froidevaux

Les Anges se baladent toujours par deux

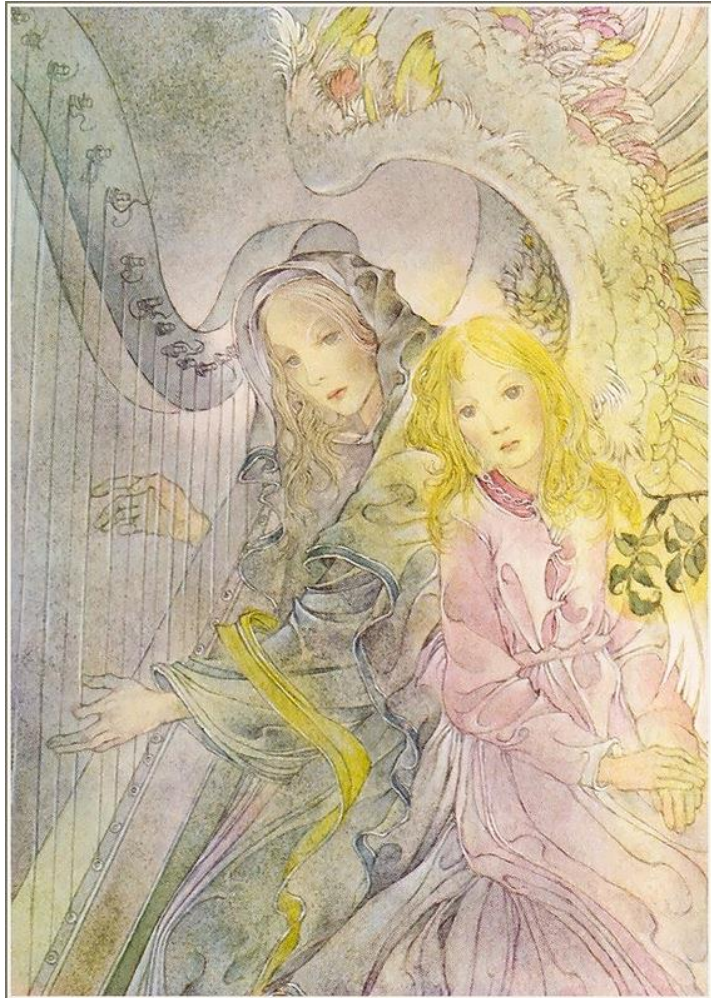

*une fantaisie pour harpe et piano
de Jean Froidevaux*

- 1. Charmantes rencontres*
- 2. Au jardin des délices et des merveilles*

Dédiée à :

❖ *Céline Gay des Combes, harpe*

❖ *Julia Froschhammer, piano*

formant le Duo Harpian

Les Anges...

"C'est ainsi que se conduisent les saints anges dans le ciel : ils se prennent les uns et les autres par la main, se promènent dans les belles contrées fleuries des cieux, s'entretiennent de la magnificence de ces agréables et riches productions, mangent de ces divins fruits bénis, emploient à leurs jeux ces superbes fleurs célestes, en composent de magnifiques couronnes, et goûtent des joies enchanteresses dans ces régions divines."
(*Jacob Boehme (1575-1624) : L'Aurore naissante, chap. 12, paragraphe no 32.*)

"Au-dessus des nuages - infiniment plus haut - des colonies de sphères translucides, êtres scintillants parsemant le ciel et laissant derrière eux de longues traînées, comme d'immenses serpentins.

Des oiseaux ?

Des Anges ?

...

Un son, énorme et retentissant comme un chant glorieux est descendu vers moi, et je me suis demandé si les êtres ailés le produisaient.

...

Voir et entendre n'étaient pas deux choses distinctes dans cet endroit où je me trouvais à présent. Je pouvais *entendre* la beauté visuelle des corps argentés de ces êtres scintillants au-dessus de moi, et je pouvais *voir* la perfection joyeuse et déferlante de ce qu'ils chantaient."

Dr. Eben Alexander : La preuve du Paradis. Voyage d'un neurochirurgien dans l'Après-Vie...
(*Ed. J'ai lu, 2015, p. 71 ss.*)

Les Anges se baladent toujours par deux

1. Charmantes rencontres

Jean Froidevaux

Do#
Fab

Très doux ♩ = 84 *ad libitum*

8^{va}-----

A

Moderato (♩ = 96)

Harpe

Piano

Hpe

Pno

15

Hpe *p* Fa# *mf*

Pno *mp* *p*

22

Hpe *mf* *accel.* Do# Sib

Pno *mf*

Allegretto ♩ = 108)

C

Hpe

29

f Si Do# Ré# Sol#

p

Pno

29

f *p*

Hpe

36

Mi#

mf *p*

Pno

36

p *pp*

43

Hpe

Mi₄ Ré₄ Sol₄

f *mf*

Pno

50

Hpe

Do₄ Sib Fa₄

f *mf* *p*

D
ad libitum

Pno

E
Allegro (M.M. ♩ = c. 120)

Hpe

Pno

Hpe

Pno

Moderato (♩ = c. 108)

Hpe

70

Si Ré# Fa

Pno

70

mf

rubato

a tempo

rubato

Hpe

78

mf

a tempo

rubato

a tempo

Ré# Do

Pno

78

mp

F

Hpe

85

mf

p

Pno

85

p

mf

Hpe

93

Sib

mf

p

f

Pno

93

p

mf

mf

f

G

rit.

Allegro (M.M. ♩ = c. 132)

Hpe

Pno

99

mf

f

mf

f

3

3

3

3

3

Hpe

Pno

107

f

Sib

mf

Hpe

113

f

Pno

113

p

Hpe

120

Fa#

Pno

120

Fa#

H

un peu plus calme (♩ = 90)

127

Hpe

Pno

rit. 3 3 3 3

p Do# Sol# Ré# La #

f *f*

134

Hpe

Pno

La Ré

139

Hpe

Sol \flat Fa \flat

Pno

I

un peu plus calme (♩ = 90)

144

Hpe

Fa \sharp Fa \flat Fa \sharp Do \sharp Sol \sharp

Pno

Hpe

Pno

Hpe

Pno

J

Hpe

167

3 3

Fab

Solb

Ré #

Pno

167

Hpe

174

6 6 6 6

Pno

174

env. 6 min.

p

2. Au jardin des délices et des merveilles

"Lorsque les anges communiquent en latin, la langue morte devient vivante."

(Anonyme)

Traduction du texte latin :

Oh...! est mirificum !

Oh...! c'est prodigieux !

Ah...! Incredibile est !

Ah...! c'est incroyable !

O mirum admirandum, o splendor !

Comme c'est merveilleux, comme c'est magnifique !

Ecce rubentes rosae et candida lilia.

Voici des roses rouges et des lys blancs.

O ! Ecce fons aquae vivae...et aquaticae loti...quae sub divino sole radiant !

Oh ! Voici une source d'eau vive...et des coeurs de lotus...qui s'épanouissent sous le Soleil divin !

Aves paradisi nos comitantur !

Les oiseaux du paradis nous accompagnent !

Undique est pulchritudo, opulentia et serenitas !

Tout est beauté, opulence et sérénité !

Texte latin : Laure Chappuis Sandoz

Les Anges se baladent toujours par deux

2. Au jardin des délices et des merveilles

Lent et très doux ♩ = 84

Jean Froidevaux

Texte latin : Laure Chappuis Sandoz

Harpe

Ré
Do#
Si
Mi
Fa
Sol
Lab

mp L.V. *mf*

Piano

pp *p*

Hpe

f approx.

Pno

mf *f*

Hpe

Pno

5

3

3

Hpe

Pno

9

Ré#

Ré

Fa#

5/4

5/4

plus vite ♩ = 96

accel. *a tempo*

Hpe

13

Réb Dob Sib Mi**b** Solb Lab
Fa

Pno

A piacere : laisser le temps pour dire, de manière plus ou moins forte, plus ou moins théâtrale, les exclamations latines.
Les arpèges peuvent être joués hors texte ou pendant, mais alors piano - pianissimo.

plus lent ♩ = 84

Hpe

16

Pno

Oh...! est mirificum !

reprise a tempo

20

Hpe

Ah...! Incrédible est !

...quae sub divino sole radiant !

Pno

20

O mirum admirandum, o splendor !

...et aquaticae loti...

O ! Ecce fons aquae vivae...

Ecce rubentes rosae et candida lilia.

25

Hpe

Mib Sib

Ré₄ La₄ Do₅

Réb Lab

Pno

25

Moderato (♩ = c. 88)

29 *gliss.* *rit.*

Hpe

Pno

34

Hpe

Pno

38

Hpe

Mi_b La_b Ré_b Lab Do#

gliss.

Pno

8^{va} 8^{va}

42

Hpe

Pno

3 3

approx. A piacere a tempo

Oh...!
Fa# Sib

Aves paradis
nos comitantur!

Sib

Allegretto (M.M. ♩ = c. 112)

55

Hpe

Pno

cresc.

61

Hpe

Pno

mp

L.V.

f

subito mp

mp

69

Hpe

Pno

mf

f

77

rit.

Andante ♩ = 96

Hpe

Pno

Fa \flat

Fa \sharp Lab Mi \flat

La \flat Mi \flat

mf

86

Hpe

Pno

A piacere

L. V.

95

Hpe

Undique est pulchritudo...
...et serenitas !

a piacere

approx.

P

5 6

Pno

opulentia...

Psch !

26

101

plus lent $\text{♩} = 72$ Les Anges se baladent toujours par deux 2. Au jardin des délicés et des merveilles

Hpe

Pno
