

Une Rose a fleuri...

Pour quatuor de flûtes à bec
de
Jean Froidevaux

à Monsieur Peter Bieri
et les flûtistes du Centre de Berne

Une rose a fleuri...

Variations pour quatre flûtes à bec
sur un ancien choral allemand
"Es ist ein Ros' entsprungen"

de
Jean Froidevaux

Une rose a fleuri...

Variations sur "Es ist ein Ros' entsprungen"

A Monsieur Peter Bieri et les flûtistes du Centre de Berne

Avec tendresse ♩ = 120

Harm. Jean Froidevaux

Flûte à bec soprano

Flûte à bec alto

Flûte à bec ténor

Flûte à bec basse

5

Fl.S.

Fl.A.

Fl.T.

Fl.B.

11

Fl.S.

Fl.A.

Fl.T.

Fl.B.

17 *p*

FL.S.

FL.A.

FL.T.

FL.B.

mf

f

22

FL.S.

FL.A.

FL.T.

FL.B.

27

FL.S.

FL.A.

FL.T.

FL.B.

f

mf

32

FL.S.

FL.A. *mf*

FL.T. *mf*

FL.B.

35

FL.S. *mf*

FL.A. *mp*

FL.T. *mp*

FL.B.

40

FL.S.

FL.A.

FL.T.

FL.B.

44

FL.S.

FL.A.

FL.T.

FL.B.

48

FL.S.

FL.A.

FL.T.

FL.B.

52

FL.S.

FL.A.

FL.T.

FL.B.

Une rose a fleuri...

6

56

FL.S.

FL.A.

FL.T.

FL.B.

60

FL.S.

FL.A.

FL.T.

FL.B.

rit. *a tempo*

64

FL.S.

FL.A.

FL.T.

FL.B.

rit. *p*

mf

91 *mf*

FL.S.
FL.A.
FL.T.
FL.B.

96

FL.S.
FL.A.
FL.T.
FL.B.

102

FL.S.
FL.A.
FL.T.
FL.B.

107

FL.S.
FL.A.
FL.T.
FL.B.

113

FL.S.
FL.A.
FL.T.
FL.B.

119

FL.S.
FL.A.
FL.T.
FL.B.

125 *p*

FL.S.

FL.A. *f*

FL.T. *p*

FL.B. *p*

131

FL.S.

FL.A. *p*

FL.T. *f*

FL.B.

137

FL.S.

FL.A.

FL.T.

FL.B.

143 **Plus rapide** ♩ = 160

FL.S.
FL.A.
FL.T.
FL.B.

150

FL.S.
FL.A.
FL.T.
FL.B.

156

FL.S.
FL.A.
FL.T.
FL.B.

162

FL.S. *mf*

FL.A. *mf*

FL.T. *mf*

FL.B. *mf*

168

FL.S.

FL.A.

FL.T.

FL.B.

174

FL.S. *p* *rit.*

FL.A. *p* *rit.*

FL.T. *p* *rit.*

FL.B. *p* *rit.*

Flûte à bec soprano

Une Rose a fleuri...

Avec tendresse ♩ = 120

Jean Froidevaux

mf

6 *f*

12 *mf* *p*

A 18

25 *f* *mf*

32 **B** *mf*

39

47

55 *rit.* *a tempo*

63 *rit.* **C** *p*

71

79 *f*

86 *mf* D *mf*

95

102

109

116

123 *p*

132 F

143 **Plus rapide** ♩ = 160 E

152

161 *f* *mf*

170 *p* *rit.*

Flûte à bec alto

Une Rose a fleuri...

Jean Froidevaux

mf

6 *f*

12 *mf* **A** *mf*

19

26 *f* 2 *mf*

34 **B** *mp*

39

43

47

51

56

60

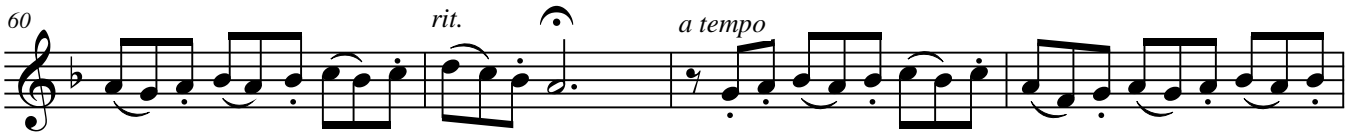

64

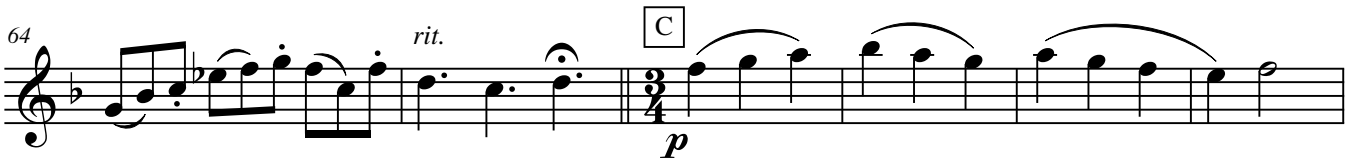

70

82

91

97

103

109

115

121

125

130

138

148

157

164

172

Flûte à bec ténor

Une Rose a fleuri...

Jean Froidevaux

mf

6

12

mf

A

18

mf

24

29

mf

34

B

mp

39

43

47

51

55

59

rit. *a tempo*

63

rit. **C** 4

70

p 4

80

f

86

mf

92 **D** *mf*

100

107

114

121

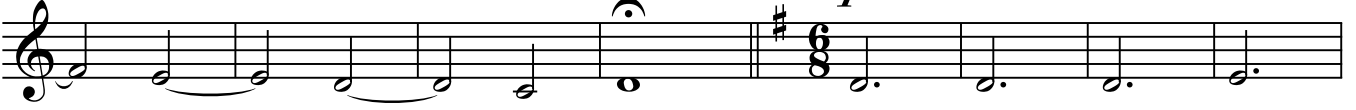

129

137

143 **Plus rapide** ♩ = 160

151

159

166

173

Flûte à bec basse

Une Rose a fleuri...

Jean Froidevaux

5 *mf* *f*

11 *mf* *f*

A 18

25 *f*

31 *f*

37 B 8

51

59 *rit.* *a tempo* *rit.*

64 C *mf*

73

80 *f* *mf*

90

D

mf

98

106

114

122

p

132

F

143 **Plus rapide** ♩ = 160

151

158

f

165

mf

173

p

rit.
