

Reine des étoiles

*pour quatuor de flûtes traversières
avec harpe et basson*

*de
Jean Froidevaux*

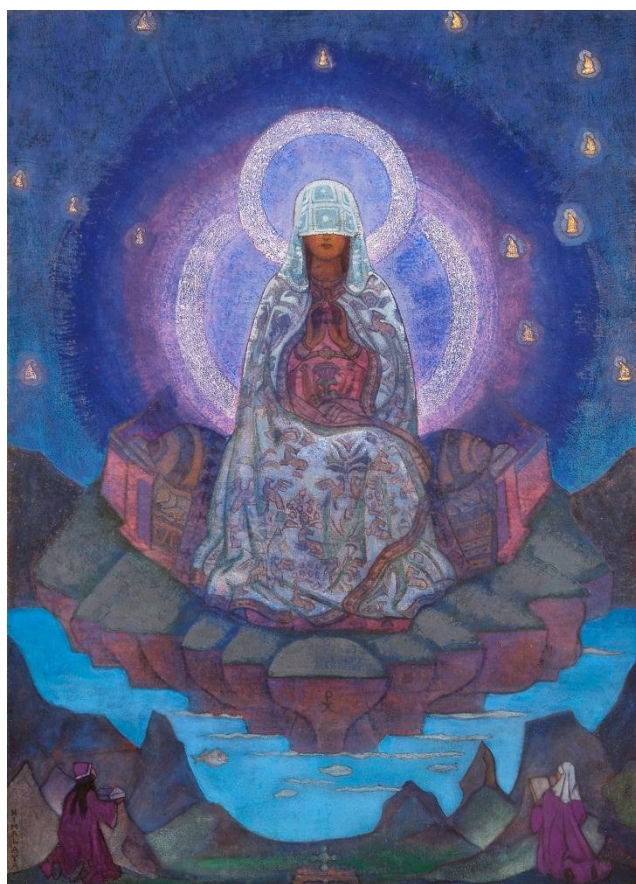

Illustration :

La Mère du Monde (Mother of the World)
du peintre Nicholas Roerich, 1874 - 1947.

(Tableau du Nicholas Roerich Museum, New York)

Elena Roerich, 1879 - 1954,
épouse de Nicholas, pianiste,
nièce du compositeur Moussorgsky,
a écrit dans ses lettres :

« Il n'y a aucune vie, aucune expression de l'Esprit
sans la Mère de l'Univers,
la Grande Matière du TOUT.
En réalité, l'esprit et la matière sont UN.
La matière n'est que la cristallisation de l'esprit.
Là où il n'y a pas de matière il n'y a pas de vie. »

*A Monsieur
Simon Bilger
harpiste*

Reine des étoiles

*pour quatuor de flûtes traversières
avec harpe (cadence improvisée)
et basson*

*de
Jean Froidevaux*

Devey, Pentecôte 2011

Interprétation :

Les thèmes saillants de la pièce s'appuient sur le «Salve Regina» grégorien. Il est utile de les faire ressortir afin que les auditeurs les intériorisent.

Quant au motif répétitif, la liberté est laissée aux instrumentistes de choisir l'une des trois versions ci-dessous, l'essentiel étant que tous adoptent la même façon d'interpréter.

A : donne l'impression de «vaste et large», le motif semble «épouser la voûte céleste»

B : accentue les temps forts, faisant ressortir le rythme décalé de la harpe

C : épouse le rythme de la harpe et fait ressortir davantage l'alternance binaire et ternaire propre au grégorien. C'est certainement la version la plus difficile.

Reine des étoiles

Partition en Ut

A Monsieur Simon Bilger, harpiste

Jean Froidevaux

Moderato ♩ = 120

Flûte 1 *p*

Flûte 2 *p*

Flûte 3

Flûte Alto en Sol

Basson *p*

Harpe

Fa #

Fl. 1 *f*

Fl. 2 *f*

Fl. 3 *mf*

Fl. Alt. *mf*

Bn *mf*

Hpe *p*

14

Fl. 1

Fl. 2

Fl. 3

Fl. Alt.

Bn

mf

Hpe

mf

Mi #

17

Fl. 1

Fl. 2

Fl. 3

Fl. Alt.

Bn

Hpe

mf

Mi #

- Fl. 1: Treble clef, starting at measure 20 with a dynamic of *f*.
- Fl. 2: Treble clef, starting at measure 20 with a dynamic of *f*.
- Fl. 3: Treble clef, starting at measure 20 with a dynamic of *f*.
- Fl. Alt.: Treble clef, starting at measure 20 with a dynamic of *mf*.
- Bn: Bass clef, starting at measure 20 with a dynamic of *mf*.
- Hpe: Grand staff (treble and bass clefs), starting at measure 20 with a dynamic of *mf*.

- Fl. 1: Treble clef, starting at measure 23 with a dynamic of *mf*.
- Fl. 2: Treble clef, starting at measure 23 with a dynamic of *f*.
- Fl. 3: Treble clef, starting at measure 23 with a dynamic of *mf*.
- Fl. Alt.: Treble clef, starting at measure 23 with a dynamic of *f*.
- Bn: Bass clef, starting at measure 23 with dynamics of *p*, *mf*, and *f*.
- Hpe: Grand staff (treble and bass clefs), starting at measure 23 with a dynamic of *Sol*.

26

Fl. 1

Fl. 2

Fl. 3

Fl. Alt.

Bn

Hpe

mf

mf

mp

Do ♯

29

Fl. 1

Fl. 2

Fl. 3

Fl. Alt.

Bn

Hpe

f

mf

f

Fai ♯

38

Fl. 1

Fl. 2

Fl. 3

Fl. Alt.

Bn

Hpe

mf Si \flat Ré \flat Sol \flat

41

Fl. 1

Fl. 2

Fl. 3

Fl. Alt.

Bn

Hpe

Allegro (♩. = 144)

p HARPE SOLO

mf

Hpe

45

simile

Hpe

Hpe

51

pp

mf

p

Hpe

54

mf

p

Hpe

57

mf

Si ♭

Si ♭ Ré ♭

La ♭

Hpe

61

a piacere

ff

Ré ♭

La ♭

Sol ♭

Fa #

Hpe

64

ff

f

f

67

Fl. 1

Hpe

Cadence improvisée, max. 30"

Ré ♭
Si ♭

70

Hpe

pp

Do #

72

Hpe

rit. (*plutôt court*)

Do ♭ Si ♭

74

Hpe

Fa ♯ Si ♭

76

Hpe

La ♭ Si ♭

78

Hpe

Si ♭

84

Fl. 1

Fl. 2

Fl. 3

Fl. Alt.

Bn

Hpe

f

f

f

f

87

Fl. 1

Fl. 2

Fl. 3

Fl. Alt.

Bn

Hpe

mf

mf

f

f

Measure 96: Fl. 1, Fl. 2, Fl. 3, Fl. Alt., Bn, Hpe.

Measure 97: Fl. 1, Fl. 2, Fl. 3, Fl. Alt., Bn, Hpe. (Harp left hand: *rit.*)

Measure 98: Fl. 1, Fl. 2, Fl. 3, Fl. Alt., Bn, Hpe. (Harp right hand: *Si*)

Measure 99: Fl. 1, Fl. 2, Fl. 3, Fl. Alt., Bn, Hpe. (Harp left hand: *Mi_b*)

Measure 100: Fl. 1, Fl. 2, Fl. 3, Fl. Alt., Bn, Hpe. (Harp right hand: *p*)

Measure 101: Fl. 1, Fl. 2, Fl. 3, Fl. Alt., Bn, Hpe. (Harp left hand: *Mi_b*)

Flûte soprano 1

Reine des étoiles

A Monsieur Simon Bilger, harpiste

Jean Froidevaux

Moderato $\text{♩} = 120$

p

5 *f*

9

12

15

18 *f*

21 *mf*

25

28

31

f

35

f

39

mf

Allegro (♩ = 144) ♩ = c. 108

44

20 **5** **10**

Cadence improvisée par la harpe (max. 30")

80

mf

86

f *mf*

90

f

96

rit.

Flûte Soprano 2

Reine des étoiles

A Monsieur Simon Bilger, harpiste

Jean Froidevaux

Moderato ♩ = 120

p

5 *f*

10

14

18 *f* *mf*

21

25 *f* *mf*

29 *f*

34 *mf*

37

40

Allegro (♩. = 144)

♩ = c. 108

Cadence improvisée par la harpe (max. 30")

44

70

84

88

92

96

99

Reine des étoiles

A Monsieur Simon Bilger, harpiste

Jean Froidevaux

Moderato ♩ = 120

3

mf

7

12

16

f

21

mf

24

27

4

34

mf

f

38

Allegro (♩. = 144) ♩ = c. 108 **Cadence improvisée par harpe (max. 30")**

44

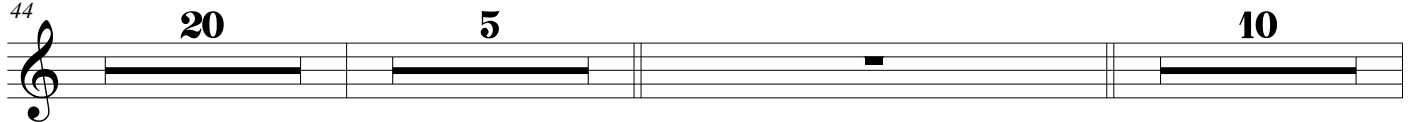

80

entrée flûte

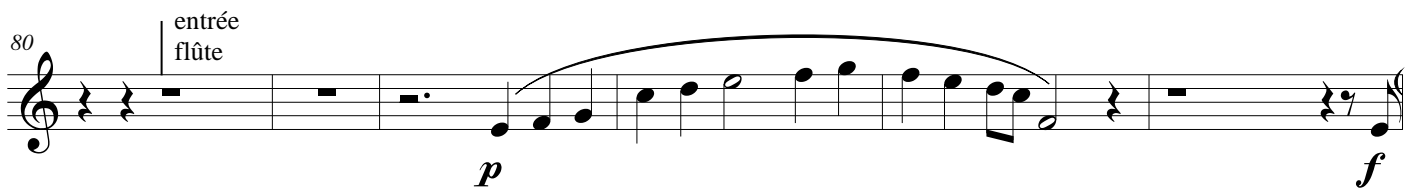

86

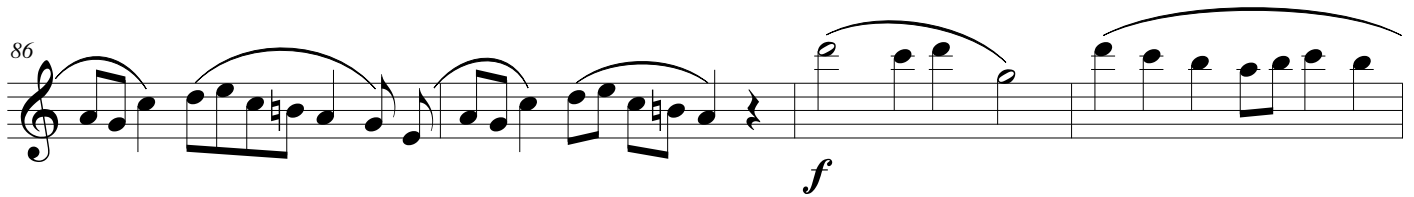

90

94

98

rit.

Flûte Alto en Sol

Reine des étoiles

A Monsieur Simon Bilger, harpiste

Jean Froidevaux

Moderato ♩ = 120

5

mf

9

f

13

mf

17

mf

21

25

f *mf*

30

33

mf

37

Allegro (♩ = 144) ♩ = c. 108

44

20 **5** **10**

Cadence improvisée par harpe (max. 30")

80

86

90

94

98

Basson

Reine des étoiles

A Monsieur Simon Bilger, harpiste

Jean Froidevaux

Moderato $\text{♩} = 120$

5

8

11

14

17

20

23

p

p

p

mf

p *f*

26

mf *mp*

30

f *mf*

34

f

37

40

p

44

Allegro (♩. = 144) ♩ = c. 108

20 **5** Cadence improvisée par la harpe (max. 30")

70

10 Entrée flûte

p *mf*

84

87

87

mf

92

92

95

95

p *p*

98

98

rit.

Vevey, le 12 juin 2011

Reine des étoiles

Partition Harpe

A Monsieur Simon Bilger, harpiste

Jean Froidevaux

Moderato ♩ = 120

Harpe

Fa #

p

Hpe

Hpe

Sol #
Do #

Hpe

mf

Mi #

Hpe

Mi b

Hpe

22

Sol

Hpe

26

Do

Fai

Hpe

30

Si

Mi

Hpe

34

Si

Mi

f

Hpe

38

mf

Si

Ré

Sol

Reine des étoiles

Allegro (♩ = 144)

SOLO

Hpe

42

mf

Hpe

46

simile

Hpe

49

pp

mf

Hpe

52

p

mf

Hpe

55

p

Si

Hpe

58

mf

Si_b Ré_b La_b

Hpe

61

a piacere

ff Ré_b La_b

Sol_b Fa_#

Hpe

64

ff

f

f

♩ = c. 108

Hpe

66

Cadence improvisée, max. 30"

Hpe

69

Ré_b
Si_b

Hpe

pp

Do #

Hpe

rit.

Do \flat Si \flat

Hpe

Fa \flat Si \flat

Hpe

La \flat Si \flat

Hpe

Si \flat

Hpe

80

La \flat

mf

Entrée des flûtes

Hpe

Hpe

Hpe

Hpe

90

p

p

93

Hpe

Si_b

96

Hpe

Si_♯

rit.

99

Hpe

Mi_b

Mi_♯

Fa_#

p

Partition en Ut

Reine des étoiles

A Monsieur Simon Bilger, harpiste

Jean Froidevaux

Moderato ♩ = 120

Flûte 1 *p*

Flûte 2 *p*

Flûte 3

Flûte Alto en Sol

Basson *p*

Harpe

Fa #

Fl. 1 *f*

Fl. 2 *f*

Fl. 3 *mf*

Fl. Alt. *mf*

Bn

Hpe *p*

14

Fl. 1

Fl. 2

Fl. 3

Fl. Alt.

Bn

mf

Hpe

mf

Mi #

17

Fl. 1

Fl. 2

Fl. 3

Fl. Alt.

Bn

mf

Hpe

Mi ♮

20

Fl. 1 *f*

Fl. 2

Fl. 3 *f*

Fl. Alt.

Bn *mf*

Hpe

23

Fl. 1 *mf*

Fl. 2 *f*

Fl. 3 *mf*

Fl. Alt. *f*

Bn *p* *mf* *f*

Hpe

Sol ♭

26

Fl. 1

Fl. 2

Fl. 3

Fl. Alt.

Bn

Hpe

mf

mp

Do \natural

29

Fl. 1

Fl. 2

Fl. 3

Fl. Alt.

Bn

Hpe

f

mf

f

Fai \natural

38

Fl. 1

Fl. 2

Fl. 3

Fl. Alt.

Bn

Hpe

mf Si \flat Ré \flat Sol \flat

41

Fl. 1

Fl. 2

Fl. 3

Fl. Alt.

Bn

Hpe

Allegro (♩ = 144)

p

HARPE SOLO

mf

Hpe

45

simile

Hpe

Hpe

51

pp

mf

p

Hpe

54

mf

p

Hpe

57

mf

Si \flat

Si \flat Ré \flat

La \flat

Hpe

61

a piacere

ff

Ré \flat

La \flat

Sol \flat

Fa \sharp

Hpe

64

ff

f

f

$\text{♩} = \text{c. } 108$

67

Fl. 1

Hpe

Cadence improvisée, max. 30"

Ré ♭
Si ♭

70

Hpe

pp

Do #

72

Hpe

rit. (*plutôt court*)

Do ♭ Si ♭

74

Hpe

Fa ♯ Si ♭

76

Hpe

La ♭ Si ♭

78

Hpe

Si ♭

84

Fl. 1

Fl. 2

Fl. 3

Fl. Alt.

Bn

Hpe

f

f

f

f

f

87

Fl. 1

Fl. 2

Fl. 3

Fl. Alt.

Bn

Hpe

mf

mf

f

f

97

Fl. 1

Fl. 2

Fl. 3

Fl. Alt.

Bn

97

Hpe

Si \sharp

Mi \flat

100

Fl. 1

Fl. 2

Fl. 3

Fl. Alt.

Bn

100

Hpe

p

Fa \sharp