

# Petite Suite française

pour deux trompettes,  
cor, et deux trombones

de

Jean Froidevaux

# Petite Suite française

pour deux trompettes en Sib

cor en fa

trombone ténor et trombone basse

de

Jean Froidevaux

1.	Entrée en fanfare	page	2
2.	Pavane		6
3.	Sauterelle		8
4.	Sarabande		12
5.	Bourrée		14

# Petite Suite française

Partition

## 1. Entrée en fanfare

Jean Froidevaux

Avec éclat (♩ = 102)

Trompette 1  
en Si bémol

Trompette 2  
en Si bémol

Cor en Fa

Trombone  
ténor

Trombone  
basse

Tpt. 1

Tpt. 2

Cor

Tbn. T.

Tbn. B.

Entrée en fanfare

10

Tpt. 1

Tpt. 2

Cor

Tbn. T.

Tbn. B.

*mf*

15

Tpt. 1

Tpt. 2

Cor

Tbn. T.

Tbn. B.

*p*

*f*

Entrée en fanfare

21

28

Entrée en fanfare

33

Tpt. 1

Tpt. 2

Cor

Tbn. T.

Tbn. B.

38

Tpt. 1

Tpt. 2

Cor

Tbn. T.

Tbn. B.

*mf*

*f*

*ff*

# 2. Pavane

Jean Froidevaux

Majestueux  $\text{♩} = 60$

Pavane

5

Tpt. 1  
*mf* *f* *f*

Tpt. 2  
*f* *mf* *mf*

Cor  
*p* *mf*

Tbn. T.  
*p* *mf*

Tbn. B.  
*p* *mf*

9

Tpt. 1  
*mf* *f*

Tpt. 2  
*mf* *mf*

Cor  
*mf* *mf*

Tbn. T.  
*mf* *mf*

Tbn. B.  
*mf* *mf*

# 3. Sauterelle

Jean Froidevaux

Trompette 1 en Si bémol

Trompette 2 en Si bémol

Cor en Fa

Trombone

Trombone basse

*f*

*mf*

*mf*

*mf*

7

Tpt. 1

Tpt. 2

Cor

Tbn.

Tbn. B.

*f*

*f*

*p*

*p*

*mf*

*mf*

*p*

*mf*

Sauterelle

14

*Fine* Vif  $\text{♩} = 84$

Tpt. 1

Tpt. 2

Cor

Tbn.

Tbn. B.

*p*

26

*f*

Tpt. 1

Tpt. 2

Cor

Tbn.

Tbn. B.

*p*

*mf*

Sauterelle

38

Tpt. 1

Tpt. 2

Cor

Tbn.

Tbn. B.

50

*D.C. al Fine*

Tpt. 1

Tpt. 2

Cor

Tbn.

Tbn. B.

*D.C. al Fine*

*D.C. al Fine*

*D.C. al Fine*

*D.C. al Fine*

*D.C. al Fine*

Vide - en place page 11

# 4. Sarabande

Jean Froidervaux

Avec sérénité ♩ = 72

Sarabande

13

11

20

# 5. Bourrée

Jean Froidevaux

Partition

Avec entrain  $\text{♩} = 78$

Trompette 1 en Si bémol

Trompette 2 en Si bémol

Cor en Fa

Trombone ténor

Trombone basse

Tpt. 1

Tpt. 2

Cor

Tbn. T.

Tbn. B.

Bourrée

14

Tpt. 1

Tpt. 2

Cor

Tbn. T.

Tbn. B.

*p*

*p*

*p*

*p*

*p*

22

Tpt. 1

Tpt. 2

Cor

Tbn. T.

Tbn. B.

*mf*

*p*

*mf*

*p*

Bourrée

# Petite Suite française

Cor en Fa

## 1. Entrée en fanfare

Jean Froidevaux

Avec éclat (♩ = 102)

Entrée en fanfare

36

*mf* *f*

43

*ff*

# 2. Pavane

Jean Froidevaux

Majestueux  $\text{♩} = 60$

*mf*

*p*

*mf*

*mf*

Cor en Fa

### 3. Sauterelle

Jean Froidevaux

*mf*

6

*p* *mf*

11

16 *Fine* *Vif* ♩ = 84

*mf* *mf*

28

*mf*

43

Avec sérénité ♩ = 72

12

Cor en Fa

# 4. Sarabande

Jean Froidervaux

*p*

8

*mf*

15

*mf*

22

*mf*

## 5. Bourrée

Jean Froidevaux

Cor en Fa

Avec entrain  $\text{♩} = 78$ 

*mf*

8

16

*p*

23

*p*

30

*mf*

36

*f* *mf* *p* *mf*

# Petite Suite française

Trompette 1 en Sib  
Trompette 2 en Sib

Entrée en fanfare

Jean Froidevaux

Avec éclat (♩ = 98)

Tr. 1

Tr. 2

Tr. 1

Tr. 2

Tr. 1

Tr. 2

Entrée en fanfare

19

*f*

*p*

26

*mf*

*f*

32

*f*

38

*p* *f* *ff*

*p* *f* *ff*

6

Trompette en Si bémol 1

## **2. Pavane**

**Jean Froidevaux**

# 2. Pavane

Jean Froidevaux

Majestueux  $\text{♩} = 60$

*mf*

4 *f* *mf*

7 *mf* *mf*

10 *mf*

Trompette en Si bémol 1

### 3. Sauterelle

Jean Froidevaux

*mf*

*mf*

6

*p* *mf*

*p* *mf*

11

*Fine* **Vif** ♩ = 84

*p*

41

Sauterelle

56

*D.C. al Fine*

Trompette en Si bémol 2

### 3. Sauterelle

Jean Froidevaux

*f* *mf*

5 *f*

9 *mf*

14 *Fine* **Vif** ♩. = 84 *mf*

21 *mf*

32

Sauterelle

*D.C. al Fine*

60

A single staff of music in treble clef with a key signature of one flat (B-flat). The piece is marked with a tempo of 60. The notation consists of two measures. The first measure contains a quarter note on G4, followed by two eighth rests. The second measure contains a quarter note on G4, followed by two eighth rests. A repeat sign is placed at the beginning of the second measure. The piece concludes with a double bar line and a repeat sign.

Trompette en Si bémol 1

## 4. Sarabande

Jean Froidervaux

*mf*

5

7

*mf*

14

20

*mf*

26

Trompette en Si bémol 2

4. Sarabande

Jean Froidervaux

*p*

8

15

*mf*

23

## 5. Bourrée

Jean Froidevaux

Trompette en Si bémol 1

Avec entrain  $\text{♩} = 78$ 

*f*

5

10

15

*p*

20

25

*mf*

Bourrée

39

## 5. Bourrée

Jean Froidevaux

Trompette en Si bémol 2

Avec entrain  $\text{♩} = 78$ 

# Petite Suite française

Trombone basse

## 1. Entrée en fanfare

Jean Froidevaux

Avec éclat (♩ = 102)

Entrée en fanfare

38

# 2. Pavane

Jean Froidevaux

Majestueux  $\text{♩} = 60$

mf

4

p

7

mf

10

mf

Trombone basse

### 3. Sauterelle

Jean Froidevaux

*mf*

7

*p* *mf*

13

*p* *mf* *Fine*

Vif ♩. = 84

20

*p*

34

*mf*

48

*mf* *D.C. al Fine*

Avec sérénité ♩ = 72

12

Trombone basse

# 4. Sarabande

Jean Froidervaux

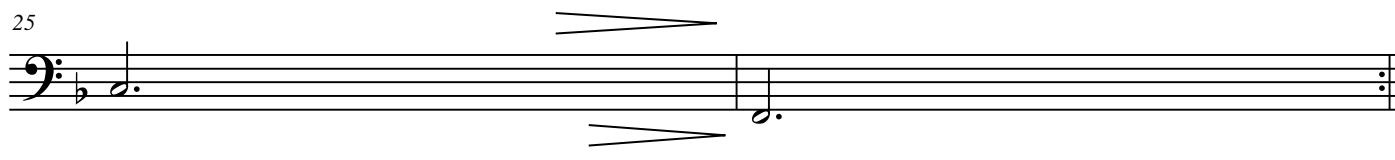
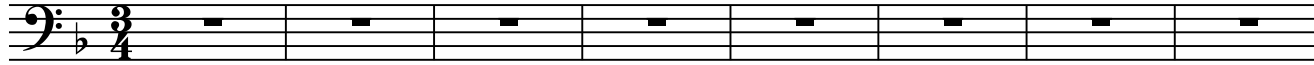

14

# 5. Bourrée

Jean Froidevaux

Trombone basse

Avec entrain  $\text{♩} = 78$

# Petite Suite française

Trombone ténor

## 1. Entrée en fanfare

Jean Froidevaux

Avec éclat (♩ = 102)

Entrée en fanfare

33

40

# 2. Pavane

Jean Froidevaux

Majestueux  $\text{♩} = 60$

*mf*

4

*p*

7

*mf* *mf*

10

*mf*

Trombone

### 3. Sauterelle

Jean Froidevaux

*mf*

*p*

*mf*

*Fine*

17 **Vif** ♩. = 84

*p*

*p*

*mf*

Avec sérénité ♩ = 72

12

Trombone ténor

# 4. Sarabande

Jean Froidervaux

Avec sérénité ♩ = 72

*p*

8

*mf*

15

*mf*

22

*mf*

## 5. Bourrée

Jean Froidevaux

Trombone ténor

Avec entrain  $\text{♩} = 78$ 

*mf*

6

12

18

*p*

24

*mf*

30

*mf*

*f*