

Franco-Phare

Fanfare pour deux trompettes
cor

et deux trombones

de Jean Froidevaux

Franco-Phare

de Jean Froidevaux

Fanfare pour deux trompettes,
cor, et deux trombones

Sur le nom de « Froidevaux »

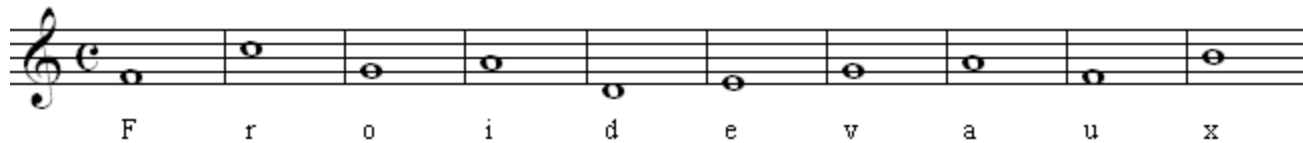

*Dédié aux Froidevaux de Montfaucon, Bernard et Geneviève,
à l'occasion de la fête des 30 ans de leur Ferme « Lafleur »
les 14 et 15 juin 2008.*

page de garde à insérer = page 1

Franc-Phare

sur le nom de "Froidevaux"

Jean Froidevaux

Dédié à tous les Froidevaux qui oeuvrent dans l'anonimat pour un nouveau monde.

Festif ♩. = 102

Trompette si b 1 *mf*

Trompette si b 2 *mf*

Cor fa *mf* *f*

Trombone ténor *mf*

Trombone basse *mf*

Franc-Phare

9

Tpt. Sib 1

Tpt. Sib 2

Cor

Tbn. T.

Tbn. B.

mf

mf

mf

17

Tpt. Sib 1

Tpt. Sib 2

Cor

Tbn. T.

Tbn. B.

mf

p

p

p

mf

p

Franc-Phare

4
25

Tpt. Sib 1

Tpt. Sib 2

Cor

Tbn. T.

Tbn. B.

mf

f

mf

mf

f

33

Tpt. Sib 1

Tpt. Sib 2

Cor

Tbn. T.

Tbn. B.

mf

f

41

f *rit.* *rit. molto* **Moderato** (♩ = c. 96)

Tpt. Sib 1

f *rit.* *rit. molto* **Moderato** (♩ = c. 96)

Tpt. Sib 2

f *rit.* *rit. molto* **Moderato** (♩ = c. 96)

Cor

f *rit.* *rit. molto* **Moderato** (♩ = c. 96)

Tbn. T.

f *rit.* *rit. molto* **Moderato** (♩ = c. 96)

Tbn. B.

f *rit.* *rit. molto* **Moderato** (♩ = c. 96)

mf *mf* *mf* *mf* *mf*

50

f *mf* *f* *mf*

Tpt. Sib 1

Tpt. Sib 2

Cor

Tbn. T.

Tbn. B.

60

Tpt. Si \flat 1

Tpt. Si \flat 2

Cor

Tbn. T.

Tbn. B.

mf

71

Tpt. Si \flat 1

Tpt. Si \flat 2

Cor

Tbn. T.

Tbn. B.

f

p

82

Tpt. Sib 1

Tpt. Sib 2

Cor

Tbn. T.

Tbn. B.

92

Tpt. Sib 1

Tpt. Sib 2

Cor

Tbn. T.

Tbn. B.

Festif ♩. = 102

103

Tpt. Sib 1 *mf*

Tpt. Sib 2 *mf*

Cor *mf*

Tbn. T. *f*

Tbn. B. *mf*

Tpt. Sib 1

Tpt. Sib 2 *mf*

Cor *p*

Tbn. T. *mf*

Tbn. B. *mf*

119

Tpt. Si \flat 1

Tpt. Si \flat 2

Cor

Tbn. T.

Tbn. B.

127 **Vivace** ♩ = 120

Tpt. Si \flat 1

Tpt. Si \flat 2

Cor

Tbn. T.

Tbn. B.

Trompette si \flat 1

Franc-Phare

sur le nom de "Froidevaux"

Dédié à tous les Froidevaux qui oeuvrent dans l'anonimat pour un nouveau monde.

Jean Froidevaux

Festif $\text{♩} = 90$

mf

6

13

mf

19

p

26

mf

33

38

rit. *rit. 3 molto*

f *mf*

47

Moderato ($\text{♩} = \text{c. } 96$)

71 *r* **3**
f

80 *mf*

89 *p*

99 **Festif** ♩. = 90 *mf*

107

114 **2** *f*

122

Trompette si \flat 2

Franc-Phare

sur le nom de "Froidevaux"

Dédié à tous les Froidevaux qui oeuvrent dans l'anonimat pour un nouveau monde.

Festif $\text{♩} = 90$

Jean Froidevaux

2

mf

7

15

mf

21

p

3

29

f

38

f

mf

rit.

rit. molto

71

p

79

mf

87

95

f *p*

103 **Festif** $\text{♩} = 90$

mf

110

2

Cor en fa

Franc-Phare

sur le nom de "Froidevaux"

Dédié à tous les Froidevaux qui oeuvrent dans l'anonymat pour un nouveau monde.

Jean Froidevaux

Festif $\text{♩} = 90$

2

mf *f*

7

15

2

mf *p*

23

6

mf

34

47 **Moderato** (♩ = c. 96)
8
mf *mf*

65 2
1. *mf* *p*
2.

74

83

93 *p*

103 **Festif** ♩ = 90
mf 2

111

118

Trombone ténor

Franc-Phare

sur le nom de "Froidevaux"

Dédié à tous les Froidevaux qui oeuvrent dans l'anonimat pour un nouveau monde.

Jean Froidevaux

Festif $\text{♩} = 90$

2

mf

7

14

mf

21

p

27

mf

47 **Moderato** (♩ = c. 96)

mf *mf*

57

mf

71

p

79

11

99 **Festif** ♩ = 90

f *f*

111

mf

120

Trombone basse
ou Tuba

Franc-Phare

sur le nom de "Froidevaux"

Dédié à tous les Froidevaux qui oeuvrent dans l'anonimat pour un nouveau monde.

Jean Froidevaux

Festif $\text{♩} = 90$

2

mf

7

15

3

mf *p*

23

2

f

30

37

f *mf* *rit.* *rit. to*

71

79

91

103 Festif ♩. = 90

115

122

Vivace