

cheminement

Concerto pour trompette en ut
et orgue

1. Eveil
2. Aspiration
3. Joie

Jean Froidevaux

cheminement

Concerto pour trompette en ut et orgue

A M. Jean-Jacques Schmid

1. Eveil	page 1
2. Aspiration	page 12
3. Joie	page 22

Jean Froidevaux

CHEMINEMENT

1. Eveil

I (G.O.) jeux flûtés 8' et 4'
II bourdon 8' et flûte 4'
Péd. 16' + 8' + II

Jean Froidevaux

$\text{♩} = 120$

Perturbé

ajouter 2'
sans mixt.

Org. II boîte fermée

Org. I+II boîte fermée

portando

Org. II

f *mf*

14

Org.

18

Org.

22

Org.

25

Org.

28

Org.

autre registr.

32

Org.

36

Org.

40

Org.

44

Org.

48

Org.

52

Org.

mf

rit.

56

Org.

p

60 *mettre sourdine* **un peu plus lent**

Org.

65

Org.

70 *portando*

Org.

74 *mf* *tr*

Org. *rubato*

ad libitum, aussi vite que poss.

II 4' + mixtures sans 8' / boîte fermée

ajouter 2' ... et ouvrir boîte

mf *f*

77 *f* *tr* *ff* *tr*

Org. *ff*

prolonger

ajouter 8' et accoupler I

II Salic. 8' + flûte 4'

79 placer sourdine métallique

Org. *p*

3 3 3 3 3 3 3 3

mp

82

Org.

enlever sourdine

87

Org.

92

Org.

96

Org.

100

Org.

103

Org.

106

Org.

II autre registr.

f

(b)

110

Org.

115

Org.

119

Org.

124

Un peu plus lent

Org.

G.O. *f*

129

Org.

Adaptation du 31.10.2011

2. Aspiration

I Salicional 8', flûte 4'

II Flûte 8' et 4'

Péd. Soubasse 16' et bourdon 8'

♩ = 72

Très calme

Org. Péd.

p

7

13

Man. *p*

Org.

II

Péd.

C Tpt.

23

Org.

23

28

C Tpt.

Org.

33

C Tpt.

Org.

38

C Tpt.

Org.

43

C Tpt.

Org.

48

C Tpt.

Org.

p

53

C Tpt.

Org.

58

C Tpt.

Org.

62

C Tpt.

Org.

66

C Tpt.

Org.

mf

II

I

C Tpt. 70

Org. 70

C Tpt. 73

Org. 73

C Tpt. 76

Org. 76

80

C Tpt.

Org.

acc. I + II

83

C Tpt.

Org.

86

C Tpt.

Org.

89

C Tpt.

Org.

92

C Tpt.

Org.

95

C Tpt.

Org.

enlever acc. II

98

C Tpt.

mf

Org.

103

C Tpt.

Org.

107

C Tpt.

Org.

111

C Tpt.

Org.

f

115

C Tpt.

Org.

mf

119

C Tpt.

Org.

rit.

p *mp*

Adaptation du 31.10.2011

3. Joie

I Flûte 8' et 4'

II Bourdon 8' + 4' + Anches 8' accoupl. à I

Péd. Basse 16' + 8' + accoupl. I

♩ = 144 **Léger**

Trumpet in C

Organ

mf

C Tpt.

Org.

9

C Tpt.

mf

Org.

13

C Tpt.

Org.

17

C Tpt.

Org.

un peu plus lent

Il sans cymbales

21

C Tpt.

Org.

simil. I Flûte 8' + 4' + nazard

25

C Tpt.

Org.

29

C Tpt.

Org.

C Tpt.

33

Org.

C Tpt.

37

a tempo

Org.

37

a tempo

I comme au début

C Tpt.

41

Org.

41

C Tpt.

Org.

45

C Tpt.

Org.

49

C Tpt.

Org.

un peu plus lent

I Flûte 8' + 4'

53

57

C Tpt.

Org. *simil.*

II petit cornet

61

C Tpt.

Org.

65

C Tpt.

Org.

II plein jeu

I plein jeu

69 a tempo

C Tpt.

f

Org.

73

C Tpt.

Org.

76

C Tpt.

Org.

80

C Tpt.

Org.

83

C Tpt.

Org.

86

C Tpt.

Org.

+ anches 3 3 3 *ff* *rit.*

Dédié à M. J.-J. Schmid, le 12 août 1989. Remanié en 2010/11

cheminement

Concerto pour trompette en ut et orgue

A M. Jean-Jacques Schmid

trompette en ut

1. Eveil	page	1
2. Aspiration	page	4
3. Joie	page	7

Jean Froidevaux

3. Joie

Trumpet in C

♩ = 144 Léger

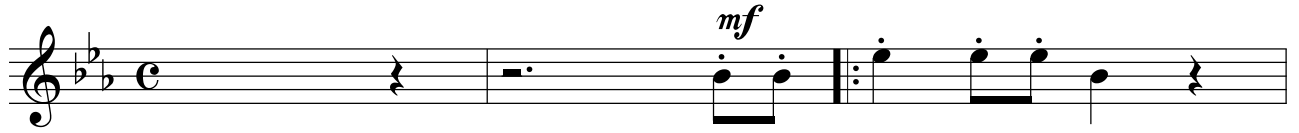

24

31

38 a tempo *mf*

42

46

51

55

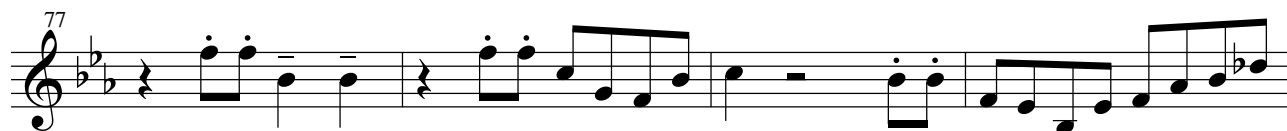
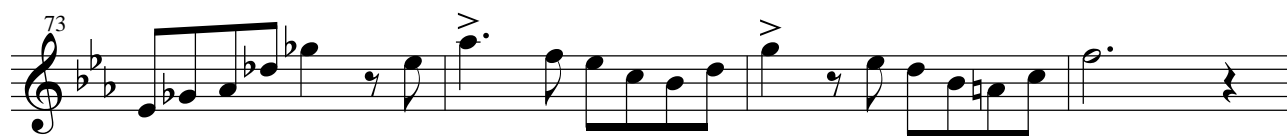
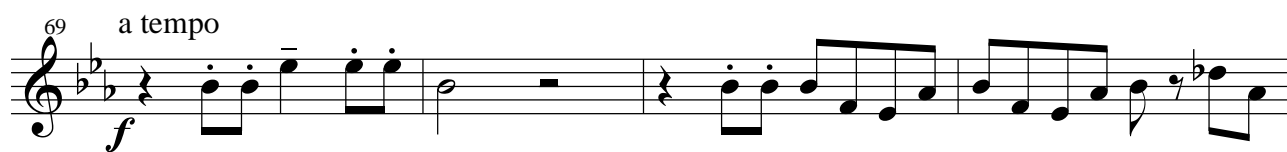
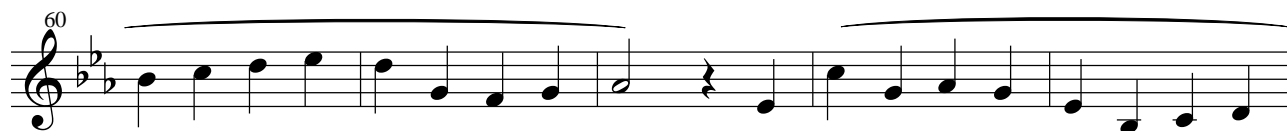

Dédié à M. J.-J. Schmid, le 12 août 1989. Remanié en 2010/11.

2. Aspiration

I Salicional 8', flûte 4'

II Flûte 8' et 4'

Péd. Soubasse 16' et bourdon 8'

$\text{♩} = 72$ **Très calme**

Org. Péd. 49 *p*

Man. 53 57 61 65 *mf* 69

Péd. 73 77 81 *f* 84 88 92

96
101
105
109
114
119

mf

f *mf*

rit. *p* *mp*

I
(II)

CHEMINEMENT

1. Eveil

Jean Froidevaux

120 **Perturbé**

8 *f* *f* *mf*

13 2

21 3

25

29

33

37

41 (b)

45

52

2

mf

3 3 3 3 3

57

rit.

p

3

mettre sourdine métallique

2

63

un peu plus lent

8

76

mf *f* *ff*

2

82

mp

enlever sourdine

90

99

104

109

f

114

118

123

Un peu plus lent

129

f
